

# Ricercar

- 1988 -

für vier Blockflöten (A A A B)

Matthias Maute (\*1963)

$\text{♩} = \text{♩} - \text{♩}$

A1

*pp*

A2

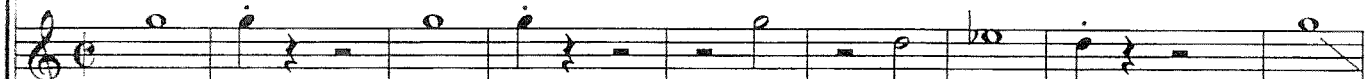

*pp*

A3

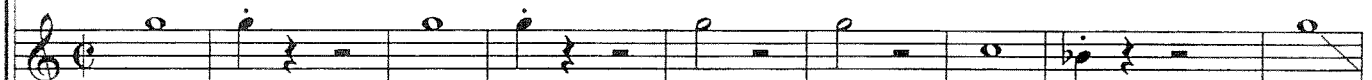

*pp*

B

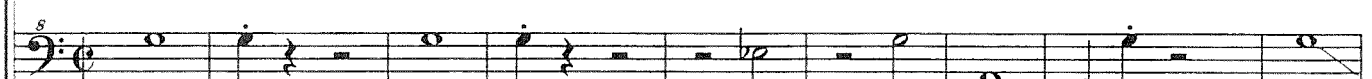

*pp*

10

16

42

47

